

# Works Completed during the last week.

**Week 119: Monday 03 March to Friday 07 March 2008**

- With the opening of the new look promenade and improved sea defences expected by Easter, works on site are focussed on applying the finishing touches to the promenade. To the north of the site a number of works have taken place around the new café building and toilet block, including,
  - Installation of new lighting columns around the café building
  - Rendering of the roadside wall adjacent to the café building
  - Installation of pedestrian handrailing around the new shower area
  - Preparation of the new interactive water feature for application of blue glass inserts



New lighting columns around the café building



Rendering works to the promenade access wall

- 
- Work has begun on the construction of the roadside footpath linking the new works to the existing. The first of the conservation concrete kerbs have been placed and the footpath area stoned up and prepared for concreting.
  - The promenade decking north of the café building has been stoned-up and graded in preparation for the concreting of this final section of promenade that joins the new promenade to the existing.
  - Construction of the new rear concrete wall that links to old seawall has now been completed and the steel stormgate fully installed.



Installation of roadside kerbing adjacent to the café building



Grading of promenade sub-base prior to concreting works next week

- Construction of the beach slade extension has been completed. The slade will provide a sloping access for vehicles to access the beach for inspection, rescue and maintenance works, and for pedestrians unable to use the access steps.
- Rock armour has been placed about the extension to protect the sheet steel pile walls from wave action and to provide an aesthetic finish that matches the new rock armour groynes that front the new sea defence works



Completion of slade concrete surface



Installation of rock armour protection along slade extension

- Other works that have been completed during the week include,
  - installation of handrailing within the plaza area
  - gritblasting of white concrete to remove minor blemishes and marks
  - application of anti-graffiti paint to Beach Road shelter
  - infilling of gap on highway between old and new kerbline along South Promenade
  - installation of information boards within the plaza area

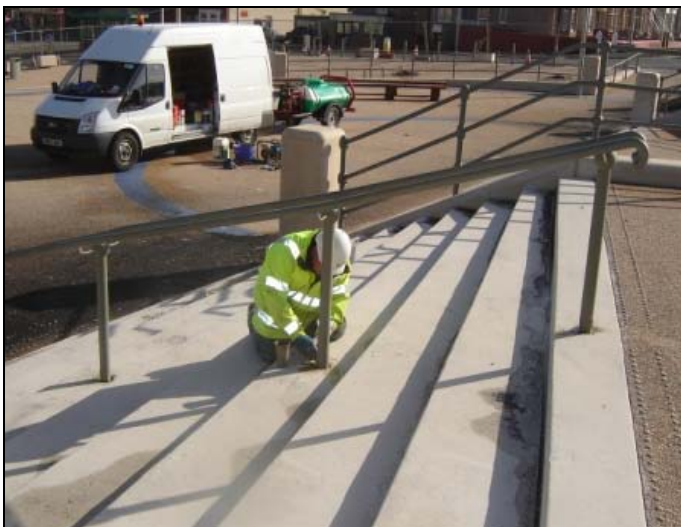

Installing pedestrian hand railing in plaza area

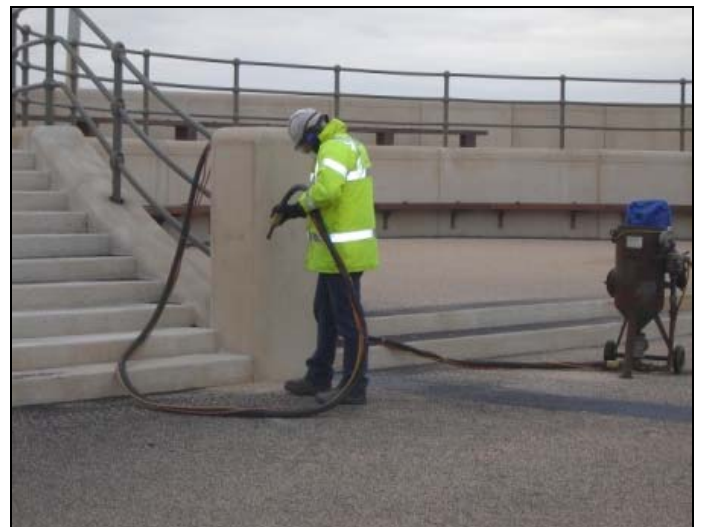

Gritblasting concrete works to remove minor blemishes to the white concrete finish

Further information about the scheme can be viewed at  
[www.wyrebc.gov.uk](http://www.wyrebc.gov.uk)  
[www.cleveleys-seawall.co.uk](http://www.cleveleys-seawall.co.uk)

**Birse**  
 Coastal  
 A Balfour Beatty Company

working in partnership with  
**Wyre Borough Council**  
 LIVE WYRE LOVE WYRE